

# BOUNDARY & TOPOGRAPHIC SURVEY

PARCEL 9 OF TIMBER TRAILS LOCATED IN  
THE NE 1/4 OF SECTION 2, TOWN 3 NORTH,  
RANGE 15 EAST, WALWORTH COUNTY,  
WISCONSIN

LEGAL DESCRIPTION  
THAT PART OF THE NE 1/4 OF SECTION 2, TOWN 3 NORTH, RANGE 15  
EAST, IN THE TOWN OF RICHMOND, WALWORTH COUNTY, WISCONSIN,  
BOUNDED AND DESCRIBED AS FOLLOWS:  
COMMENCING AT THE SOUTHEAST CORNER OF SAID 1/4 SECTION; THENCE S  
88DEG 29MIN 23SEC W, ALONG THE SOUTH LINE OF SAID 1/4 SECTION  
700.00 FEET TO A POINT IN THE CENTERLINE OF A PROPOSED ROAD;  
THENCE N 00DEG 45MIN 16SEC W, ALONG SAID CENTERLINE, 593.32 FEET  
TO THE POINT OF BEGINNING; CONTINUING THENCE N 00DEG 45MIN 16SEC  
W, ALONG SAID CENTERLINE, 475.00 FEET TO A POINT; THENCE S 89DEG  
14MIN 44SEC W, 460.00 FEET TO A POINT; THENCE S 00DEG 45MIN 16SEC  
E, 475.00 FEET TO A POINT; THENCE N 89DEG 14MIN 44SEC E, ALONG  
SAID CENTERLINE 460.00 FEET TO THE POINT OF BEGINNING.  
CONTAINING THEREIN 5.0161 ACRES.

## LEGEND

- = SET IRON REBAR STAKE
- O = FOUND IRON PIPE STAKE
- = FOUND IRON REBAR STAKE
- = FOUND CONCRETE COUNTY MONUMENT
- (X) = RECORDED AS
- = UTILITY CONTROL BOX

NOTE: COPIES OF THIS MAP TO WHICH THE FOLLOWING CERTIFICATE WILL  
APPLY ARE BLUE LINE PRINTS SHOWING SURVEYOR'S ORIGINAL SEAL AND  
SIGNATURE IN BLACK INK. COPIES BY ANY OTHER MEANS MAY HAVE  
ALTERATIONS WHICH DO NOT REPRESENT THE SURVEYOR'S WORK PRODUCT.

I HEREBY CERTIFY THAT THE ABOVE DESCRIBED PROPERTY HAS BEEN  
SURVEYED UNDER MY DIRECTION AND THAT THE ABOVE MAP IS A TRUE  
REPRESENTATION THEREOF AND SHOWS THE SIZE AND LOCATION OF THE  
PROPERTY AND ITS EXTERIOR BOUNDARIES. THIS SURVEY IS MADE FOR  
THE USE OF THE PRESENT OWNERS OF THE PROPERTY, AND ALSO THOSE WHO  
PURCHASE, MORTGAGE, OR GUARANTEE THE TITLE THERETO WITHIN ONE  
YEAR FROM THE DATE HEREOF.

DATED: 10/25/94

*Peter S. Gordon*

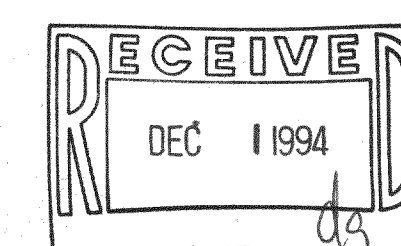
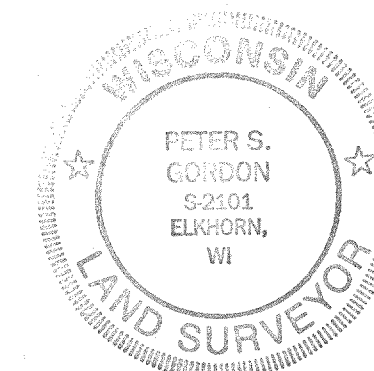

WORK ORDERED BY: RON MCCORMACK  
MCCORMACK & ETTEN / ARCHITECTS  
LAKE GENEVA, WI.  
FOR: IAN CLIPSHAM

FARRIS, HANSEN & ASSOCIATES, INC.  
Engineering, Architecture, Surveying  
7 Ridgway Court, P.O. Box 437  
ELKHORN, WISCONSIN 53121  
Office: (414) 723-2098  
Fax: (414) 723-5886

REVISIONS

PROJECT NO.  
4202  
DATE  
10/25/94  
SHEET NO.  
1 OF 1

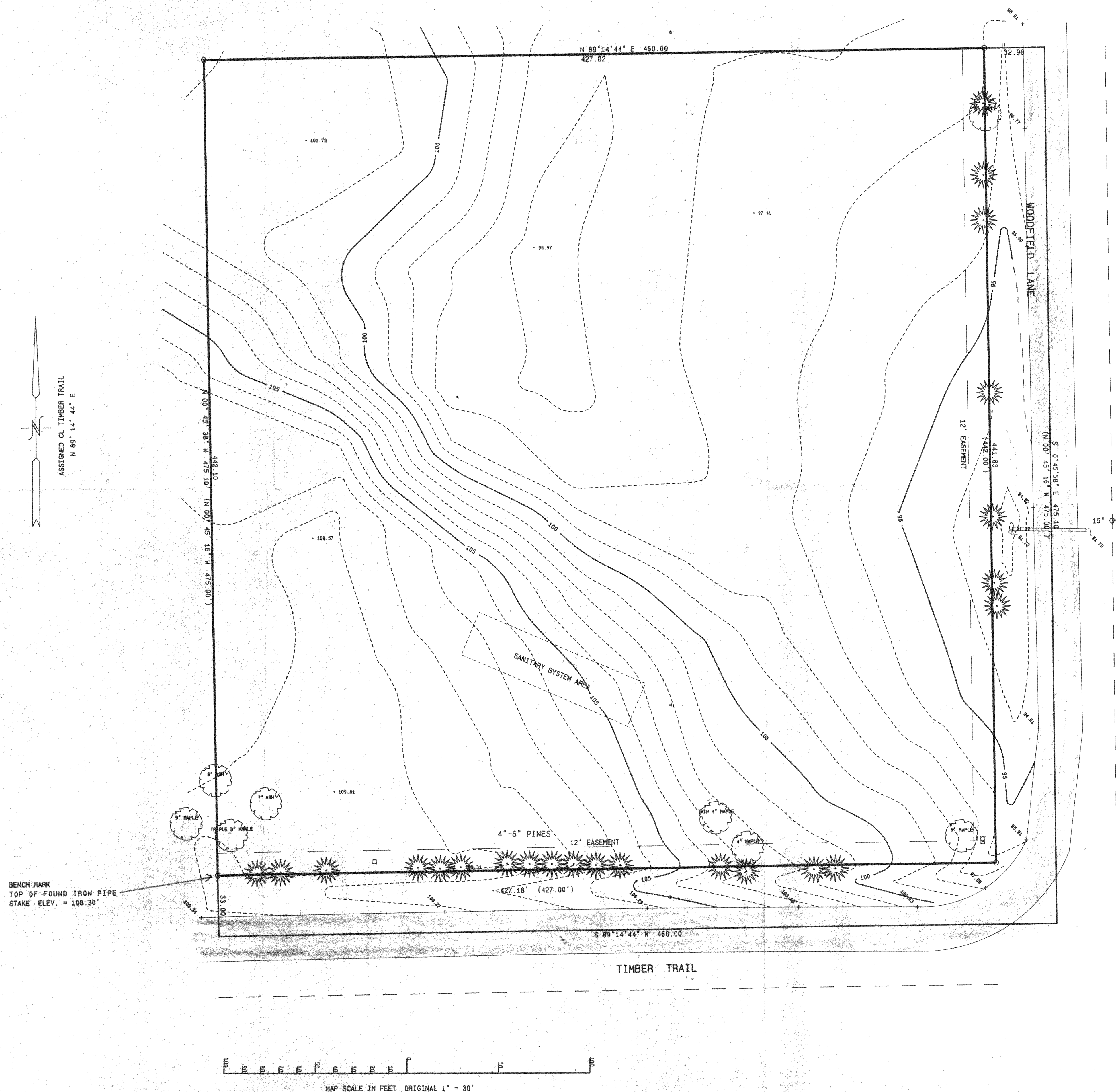

CR-2-17

315-465